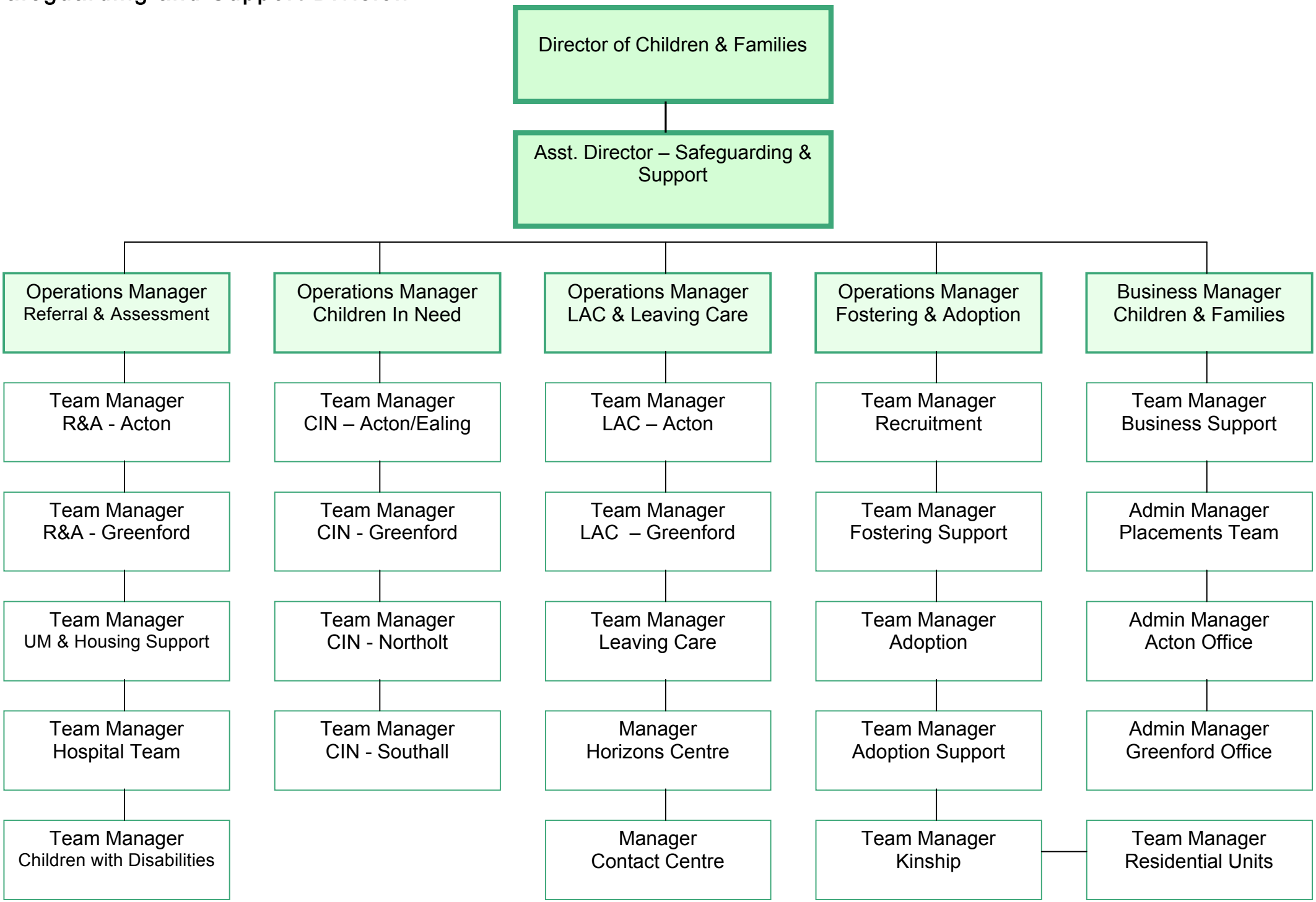Safeguarding and Support Division